

© Crown Copyright and database rights 2013 Ordnance Survey 100032377

The drawing should not be used. All dimensions must be checked on site and contractor to report any omissions or errors to the contract administrator. NOTES

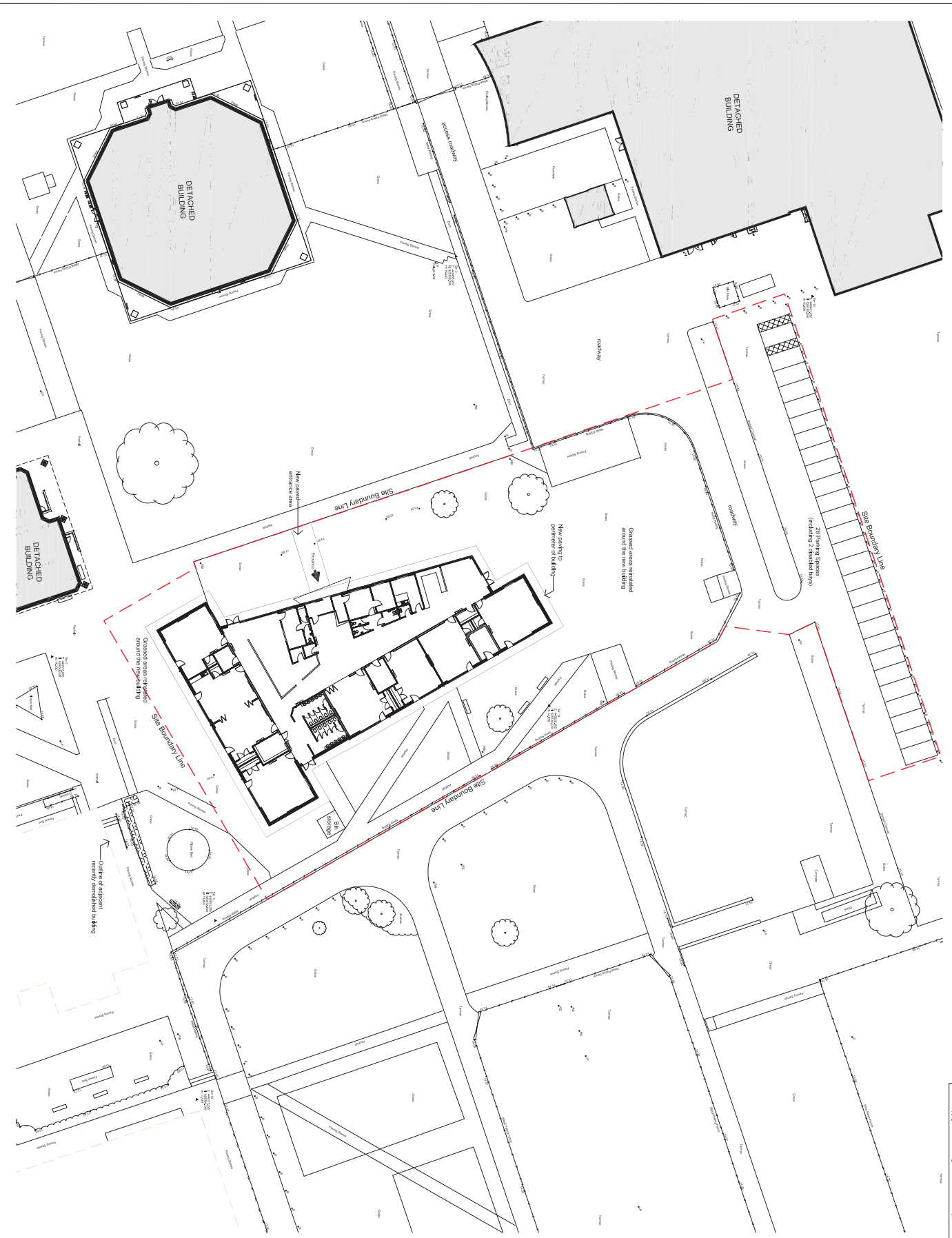

- Legend**
- EXISTING ADJACENT BUILDINGS
 - PROPOSED SITE BOUNDARY LINE (site area = 463,377)
 - INDICATED LINES OF RECENTLY DEMOLISHED BUILDING AND/OR OTHER SITE FEATURES



Stockton-on-Tees
 Borough Council
 Big Plans, Bright Future

Development & Neighbourhood Services
 27, 28 & 29, Riverside Way, North Shields, Tyne and Wear, NE28 2TE.
 Tel: 0191 275 2222. Fax: 0191 275 2223. Email: development@stockton.gov.uk

Proposed 16-19 Year Old Teaching Block
 Marsh House Avenue, Billingham

PROPOSED SITE BLOCK PLAN

Date	April 2014	Ref No.	ARC1277 / 102
Drawn	JSS	Scale	As AT 1:250
Checked	MDS	Sheet	A

A: Based on Planning Application 23/04/14

Prep	Completed	Per	CHK	Date
Design	PRELIMINARY	APPROVAL		
INFORMATION	TENDER	CONSTRUCTION		